

ELEVATION

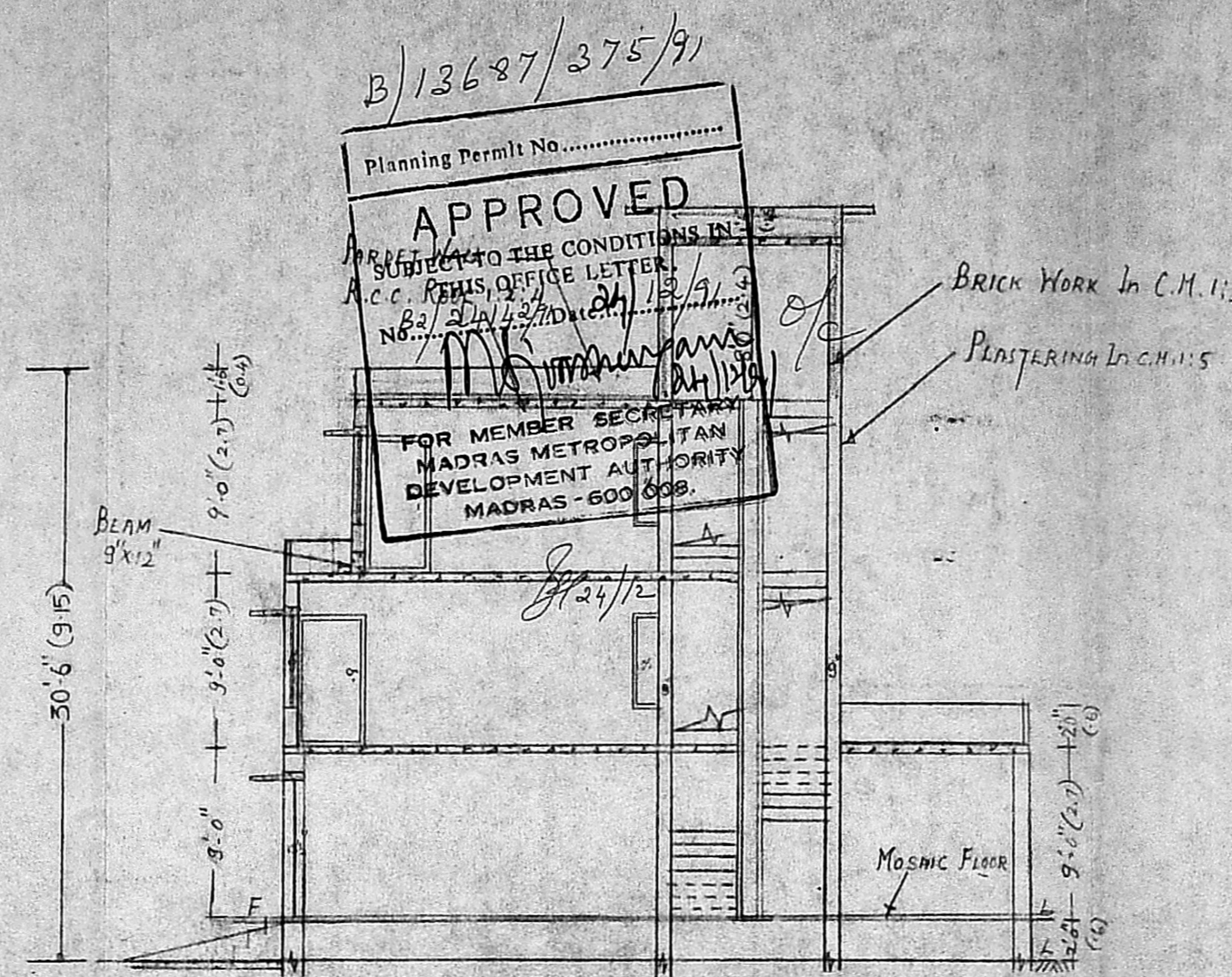

SECTION A.B

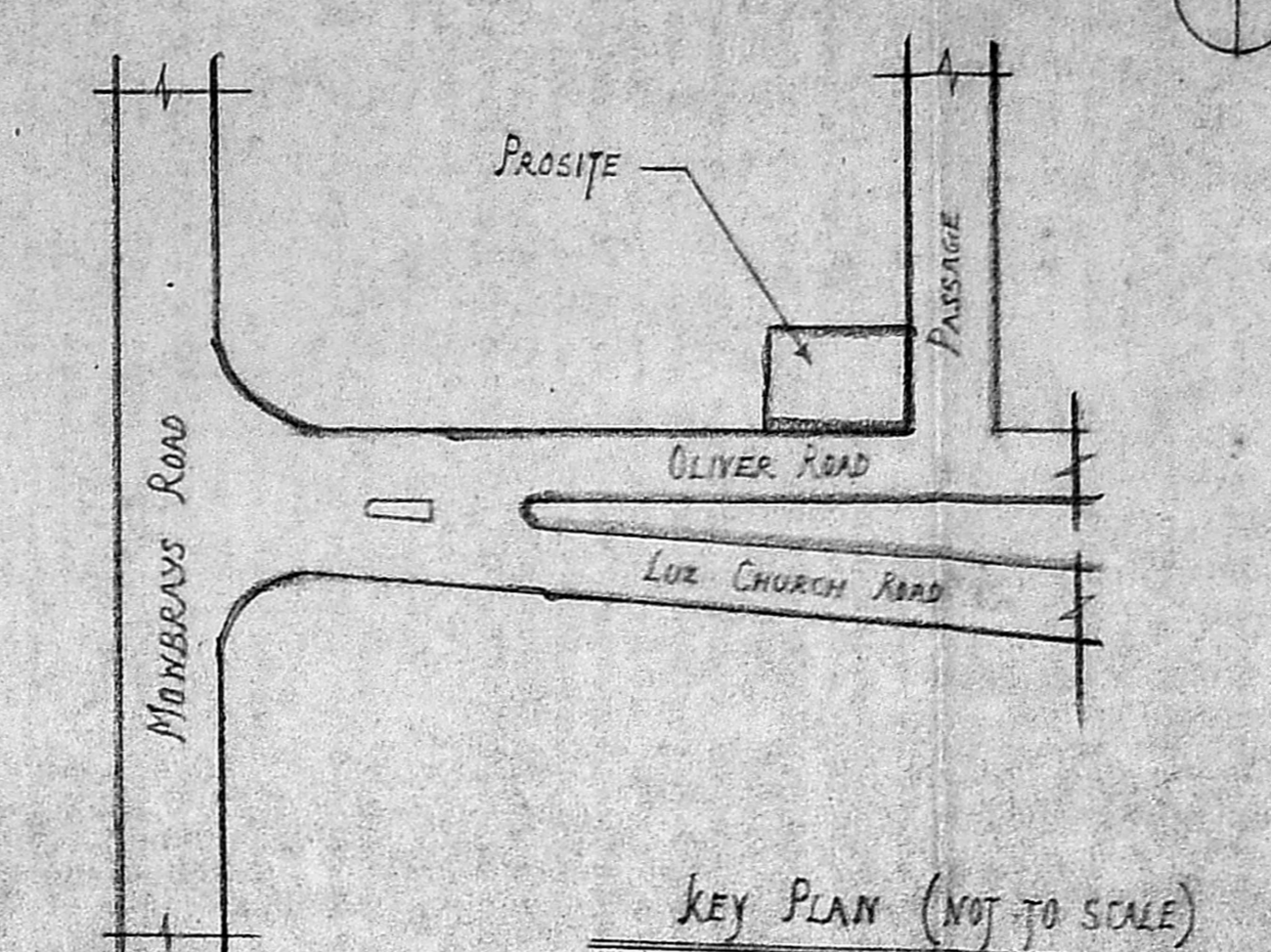

KEY PLAN (NOT TO SCALE)

(20)

MMDA B.P.P. NO. *201/2014/20*
 C.No. *201/2014/20*
 ASSE. *201/2014/20*
 Scrutiny PART I *201/2014/20*
 PART II *201/2014/20*
 A.P. *201/2014/20* D.P.

Proposed Additions To The Existing Non-Residential Building
 At Plot: 2 RS. No 1639/RS. DIVISION No 4
 OLIVER ROAD, MYLAPORE VILLAGE, MADRAS-4.

SCHEDULE OF JOINERYS	FEET	METRE
R ₁ : ROLLING SHUTTER	12.0 x 8.0	5.4 x 2.4
R ₂ : ROLLING SHUTTER	10.0 x 8.0	3.0 x 2.4
R ₃ : ROLLING SHUTTER	8.0 x 8.0	2.4 x 2.4
D ₁ : DOOR	3.6 x 7.0	1.1 x 2.1
D ₂ : DOOR	2.6 x 7.0	0.8 x 2.1
W: WINDOW	7.0 x 4.6	2.1 x 1.4
F ₁ : FRENCH WINDOW	7.0 x 7.0	2.1 x 2.1
V: VENTILATOR	14.6 x 2.0	4.4 x 0.6
V ₁ : VENTILATOR	7.9 x 2.0	2.3 x 0.6
V ₂ : VENTILATOR	2.0 x 1.6	0.6 x 0.5
J: JALY	6.0 x 4.6	1.8 x 1.4

AREA STATEMENTS	S. FEET	S. METRE
TOTAL PLOT AREA	4312	388
GROUND FLOOR AREA	2590	233
FIRST FLOOR AREA	2220	199
SECOND FLOOR AREA	1650	149
PLOT COVERAGE F.S.I.	149	-
TOTAL	6160	561

COLOUR INDEX

PROPOSALS —
 ROADS —
 BOUNDARIES —

SCALE 1"=8'-0" (1:100)

ER. G. RAJA RETNAM
 RE. CIVIL & STRUC. ENGR. STRUC. ENGR.
 S NO 249 CLASS I

FOR VEERAPPAN & SONS

OWNER

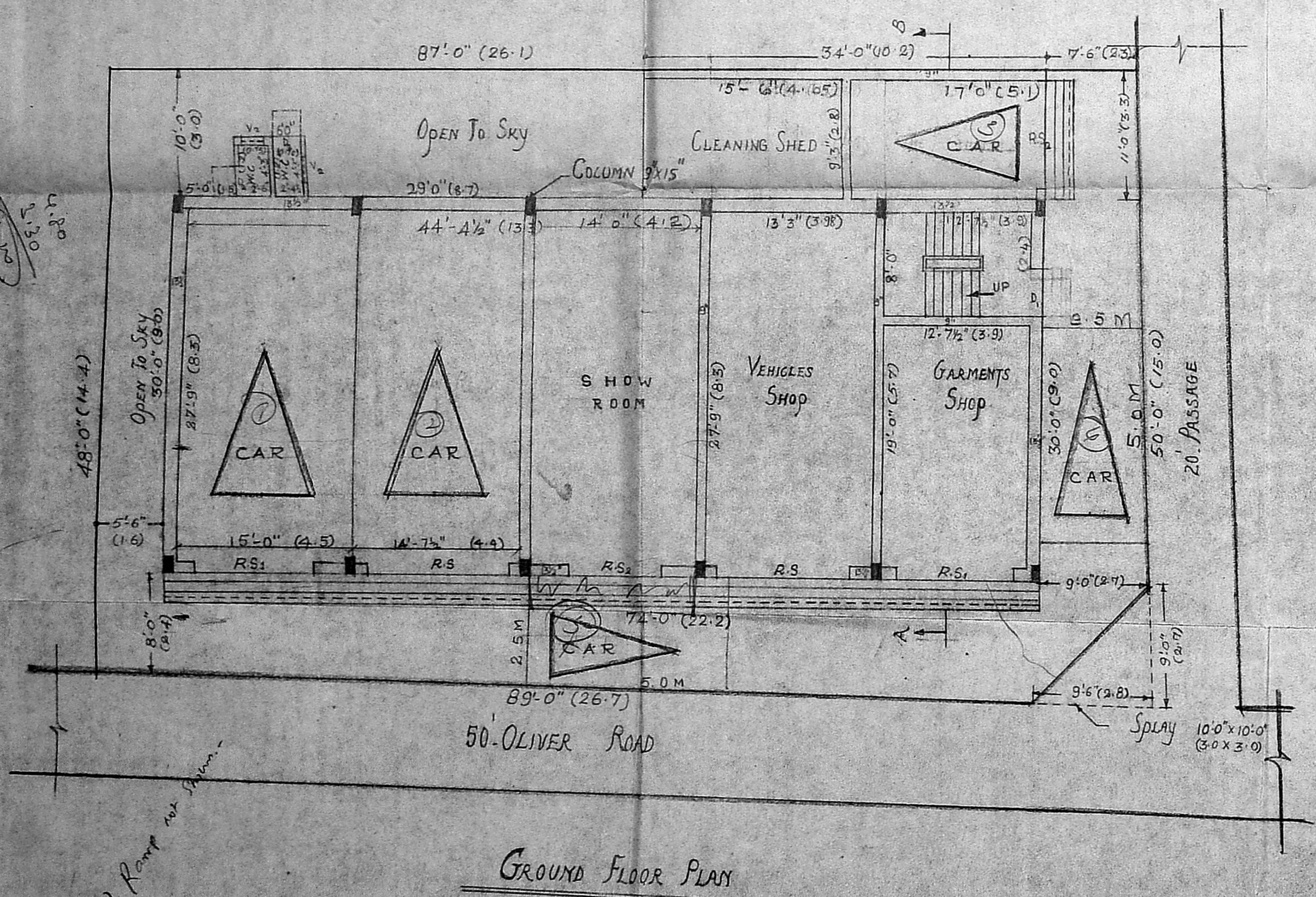

GROUND FLOOR PLAN

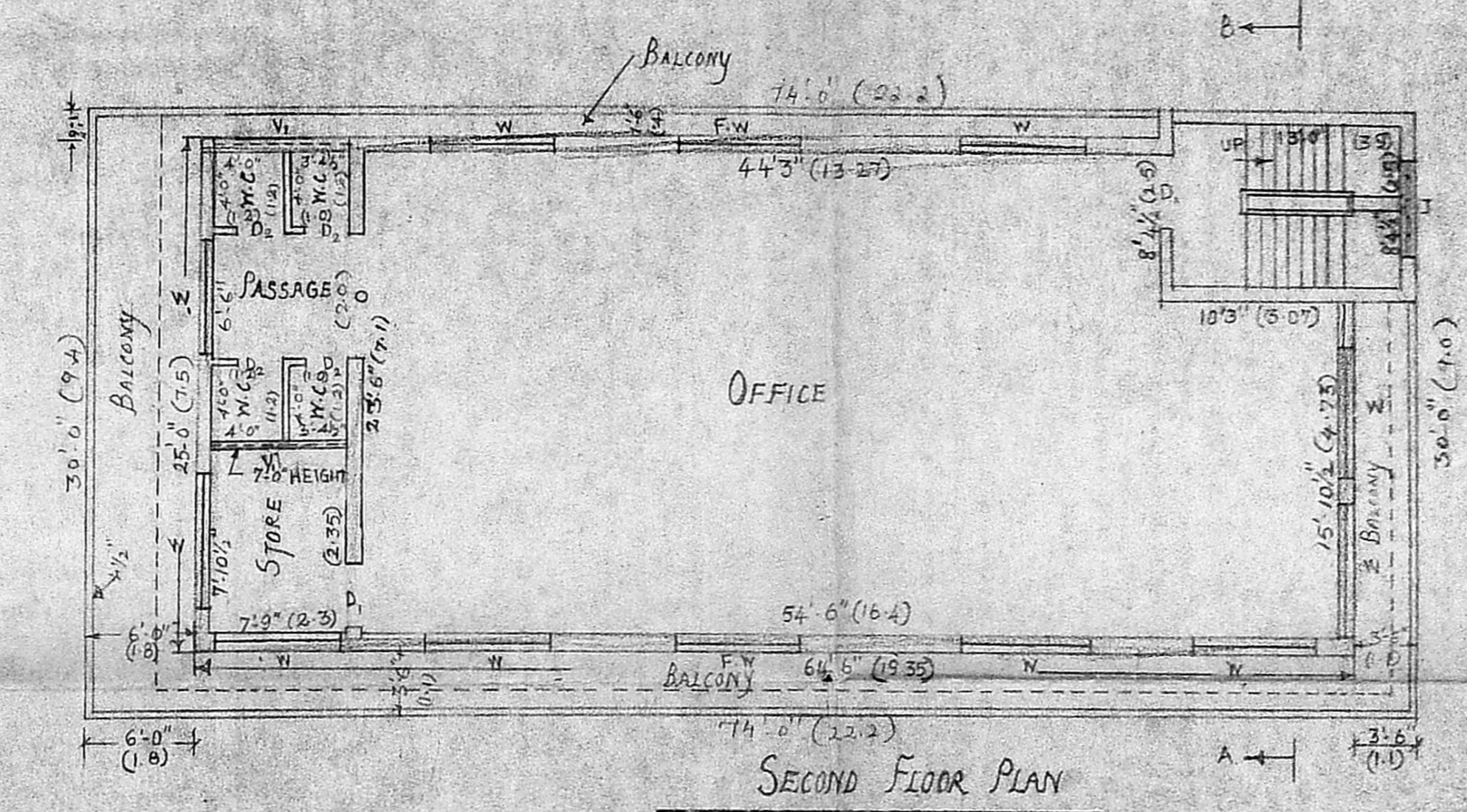

SECOND FLOOR PLAN

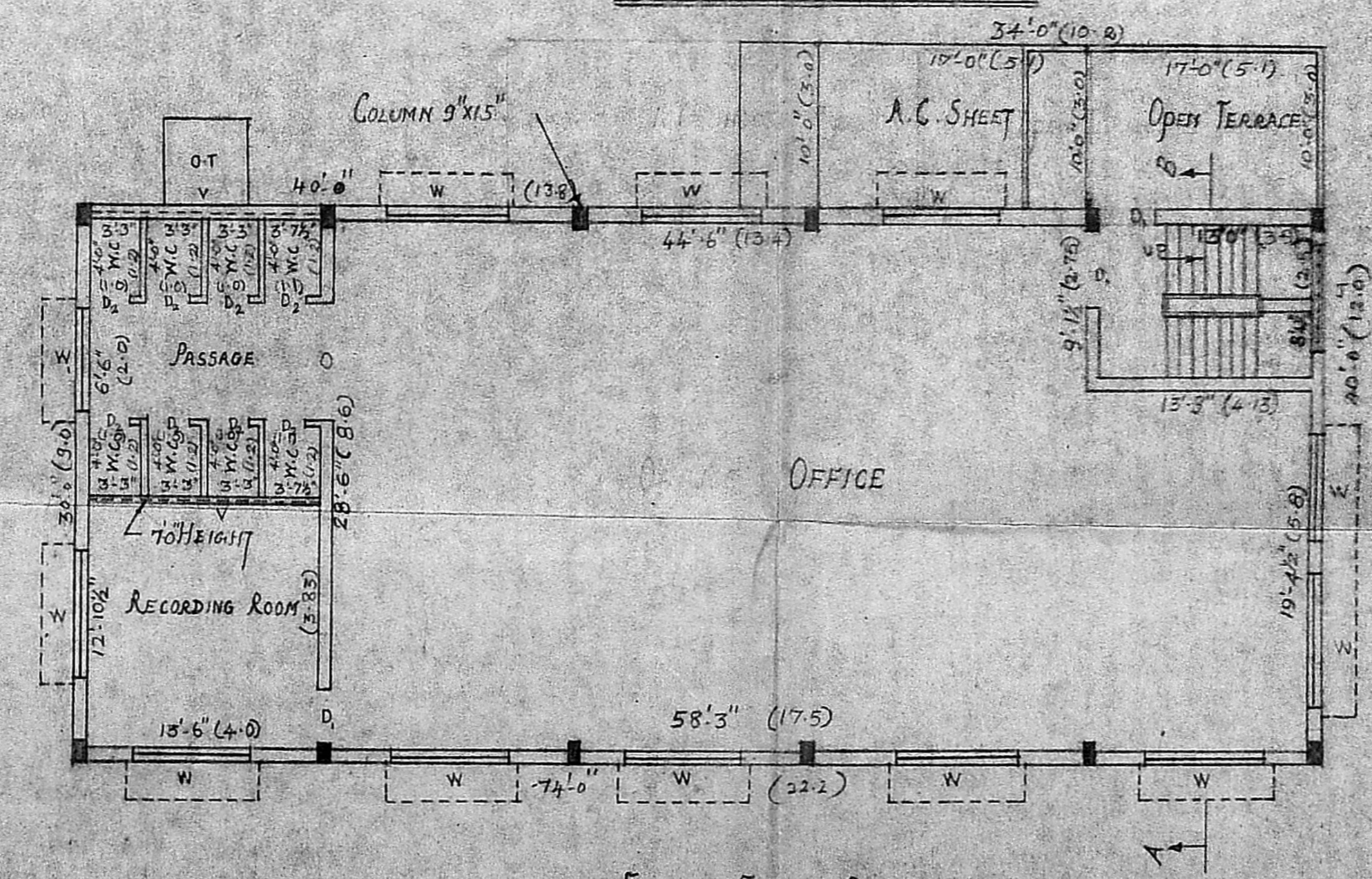

FIRST FLOOR PLAN

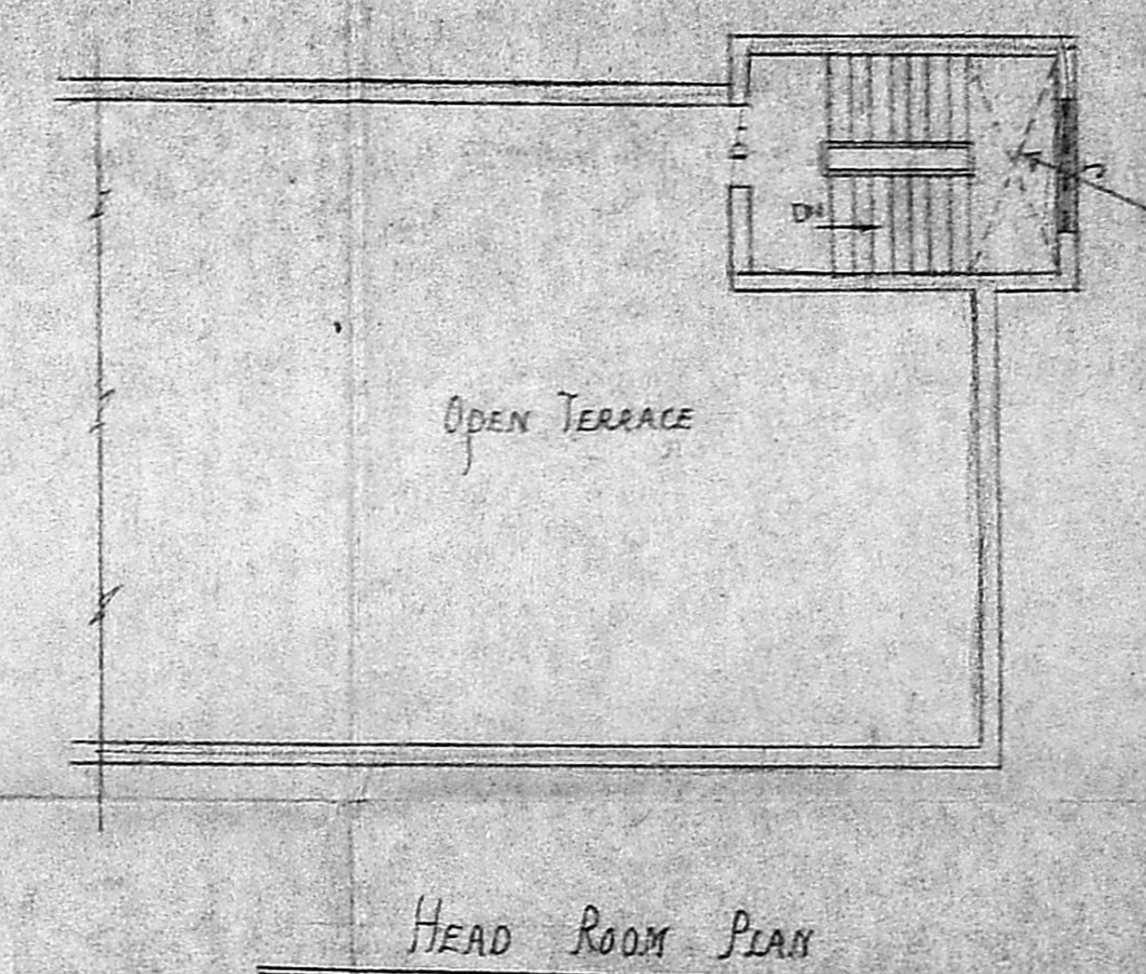

HEAD ROOM PLAN

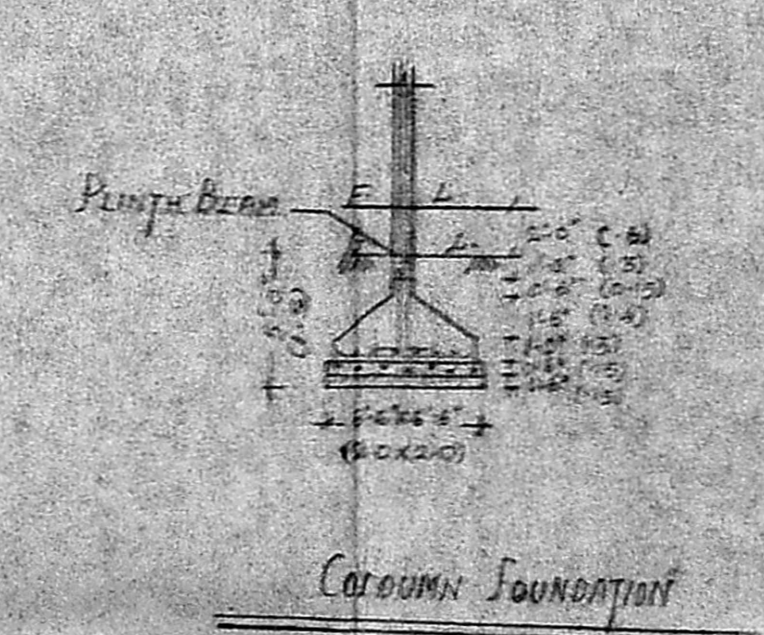

COLUMN FOUNDATION